

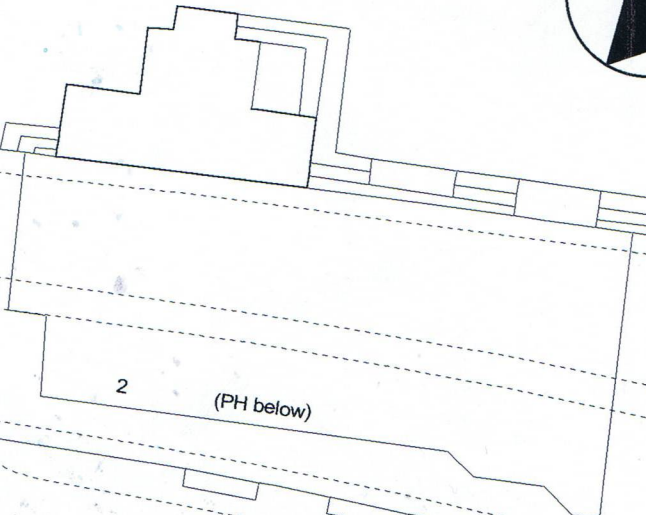

ALBERT ROAD

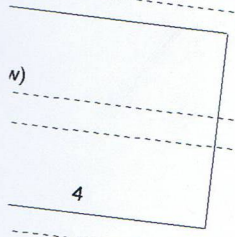
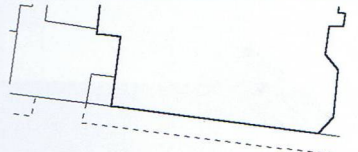

2 (PH below)

WILSON STREET

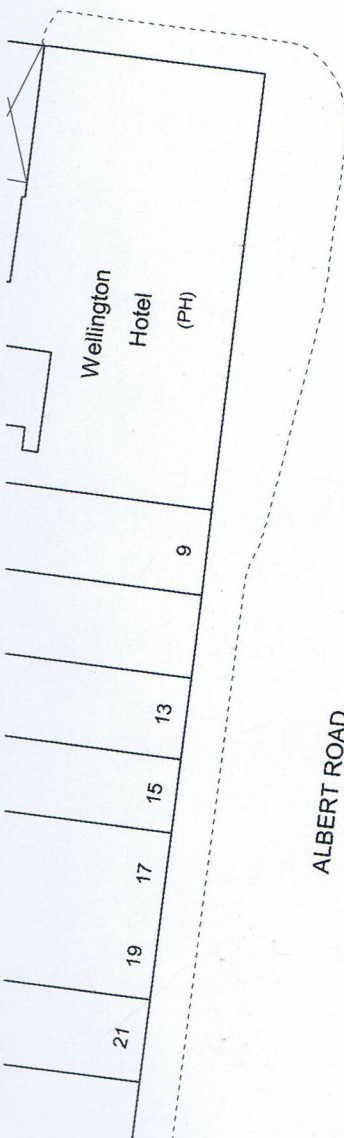

Wellington Hotel (PH)

9

13

15

17

19

21

ALBERT ROAD

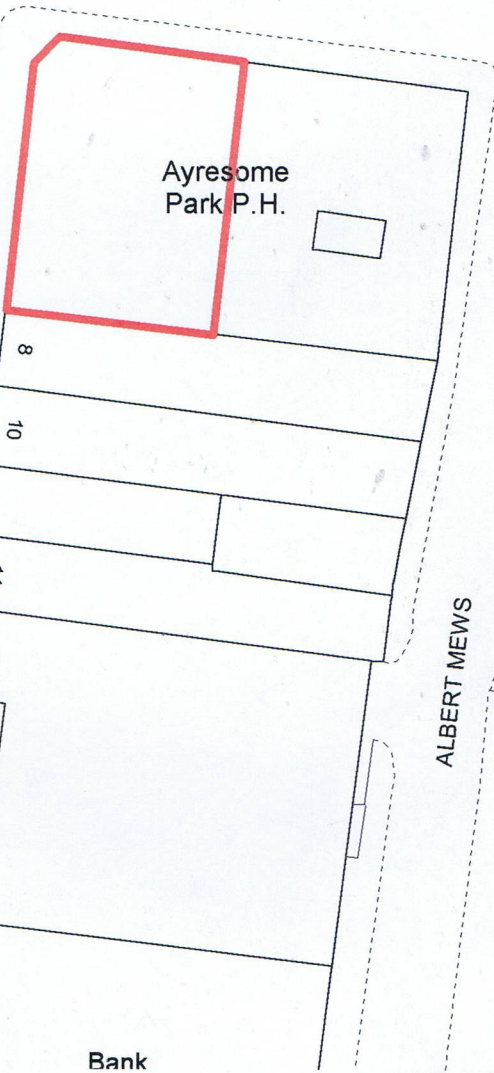

Ayresome Park P.H.

8

10

14

18

20

22

Bank

ALBERT MEWS

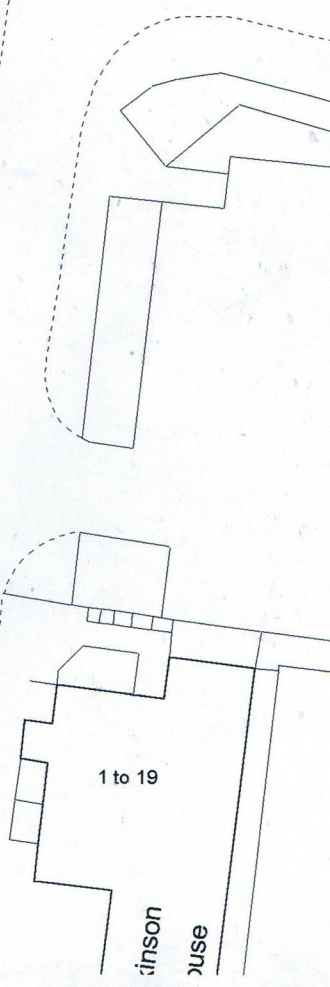

1 to 19

Binson House

**THE AYRESOME PARK P.H.**

Scale **1:500**

Checked

Date **DEC '01**

Approved

Drg. No. **D/J/D/PLB**

Head of Public Protection & Planning  
**Paul Harper**

PO Box 65, Marlborough House,  
Gurney Street, Middlesbrough TS1 1QP



Reproduced for the Ordnance Survey mapping with the permission of the Controller of Her Majesty's Stationery Office. Crown copyright. Unauthorised reproduction infringes Crown copyright and may lead to prosecution or civil proceedings. Middlesbrough BC LM/9/601. 1999



AYRESOME  
PARK

AYRESOME  
PARK

AYRESOME  
PARK

